VISIT…

LANZAROTE Caliente.COM

21 GUNS

Lyrics by BILLE JOE
Music by GREEN DAY

Moderately slow ♩ = 84

Intro:

Dm B♭ F C Dm B♭ F C

Elec. Gtr. 1 *(clean-tone w/volume pedal & reverb)*

mp

*To simulate volume pedal effect: With volume turned down on guitar, hammer both notes with left hand while gradually turning up the volume knob on the guitar to create bowed effect, then gradually turn volume down. Repeat for each note group.

Verses 1 & 3:

Dm B♭ F C Dm B♭

Acous. Gtr.

Cont. rhy. simile

mf

1. Do you know what's worth fight - ing for, when it's not worth
3. When you're at the end of the road, and you lost all

Elec. Gtr. 1

(2nd time only)

F C Dm B♭ F C

dy - ing for? Does it take your breath a - way and you feel
sense of con - trol. And your thoughts have tak - en their toll, when your mind

(2nd time only)

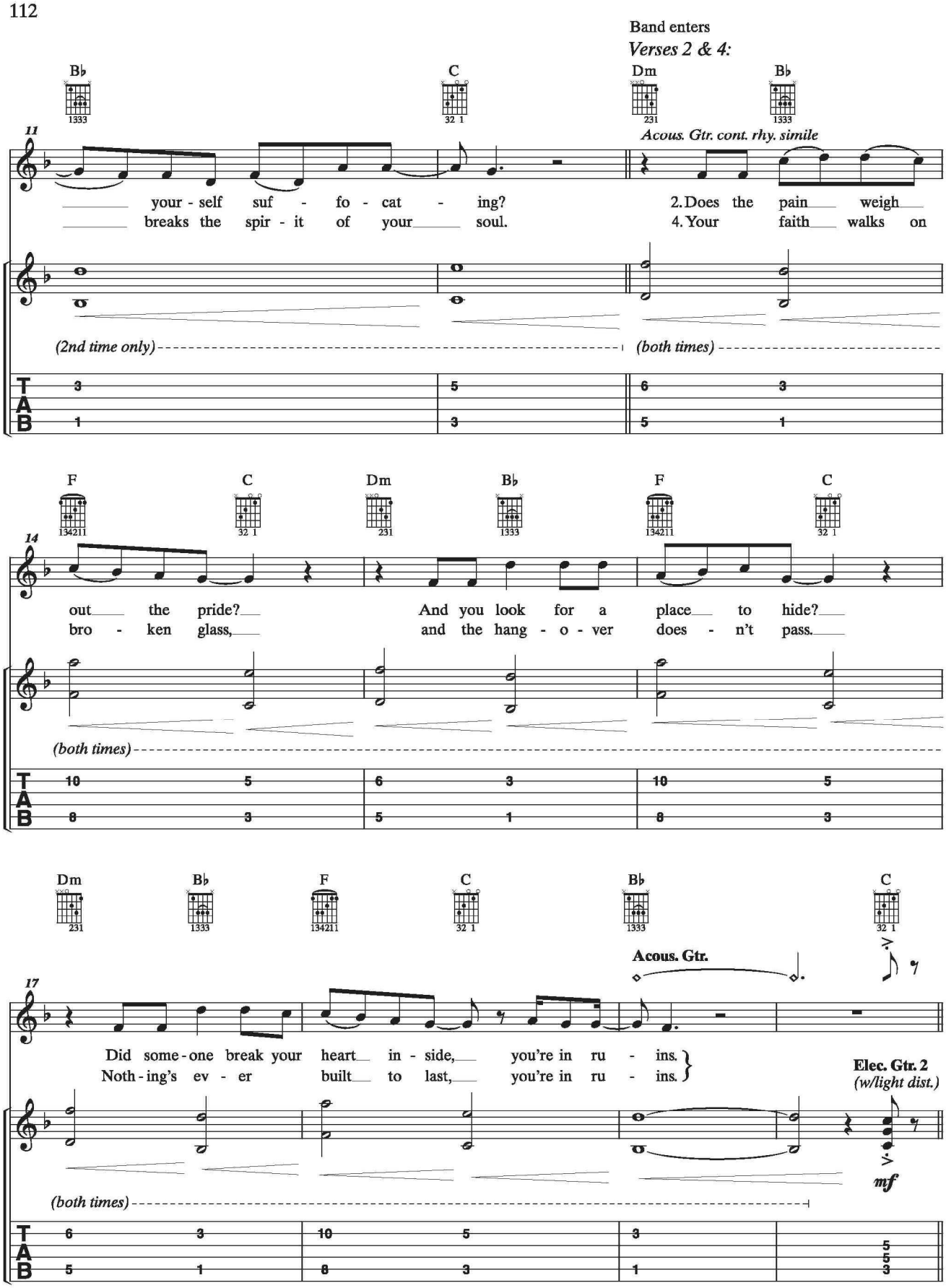
Band enters
Verses 2 & 4:
B♭
C
Dm
B♭
11
Acous. Gtr. cont. rhy. simile
your - self suf - fo - cat - ing?
breaks the spir - it of your soul.
2. Does the pain weigh
4. Your faith walks on
(2nd time only)
(both times)
F
C
Dm
B♭
F
C
14
out the pride?
bro - ken glass,
And you look for a place to hide?
and the hang - o - ver does - n't pass.
(both times)
Dm
B♭
F
C
B♭
C
17
Acous. Gtr.
Did some - one break your heart in - side, you're in ru - ins.
Noth - ing's ev - er built to last, you're in ru - ins.
Elec. Gtr. 2
(w/light dist.)
mf
(both times)

Chorus:

F C Dm C B♭ F

Acous. Gtr.

21

One, twen - ty one guns, lay down your arms, give up the fight.

(Ah.

Elec. Gtr. 2

C F C Dm C

3fr.

24

)

One, twen - ty - one guns, throw up your arms

Elec. Gtr. 3 *(w/light dist.)*

mf

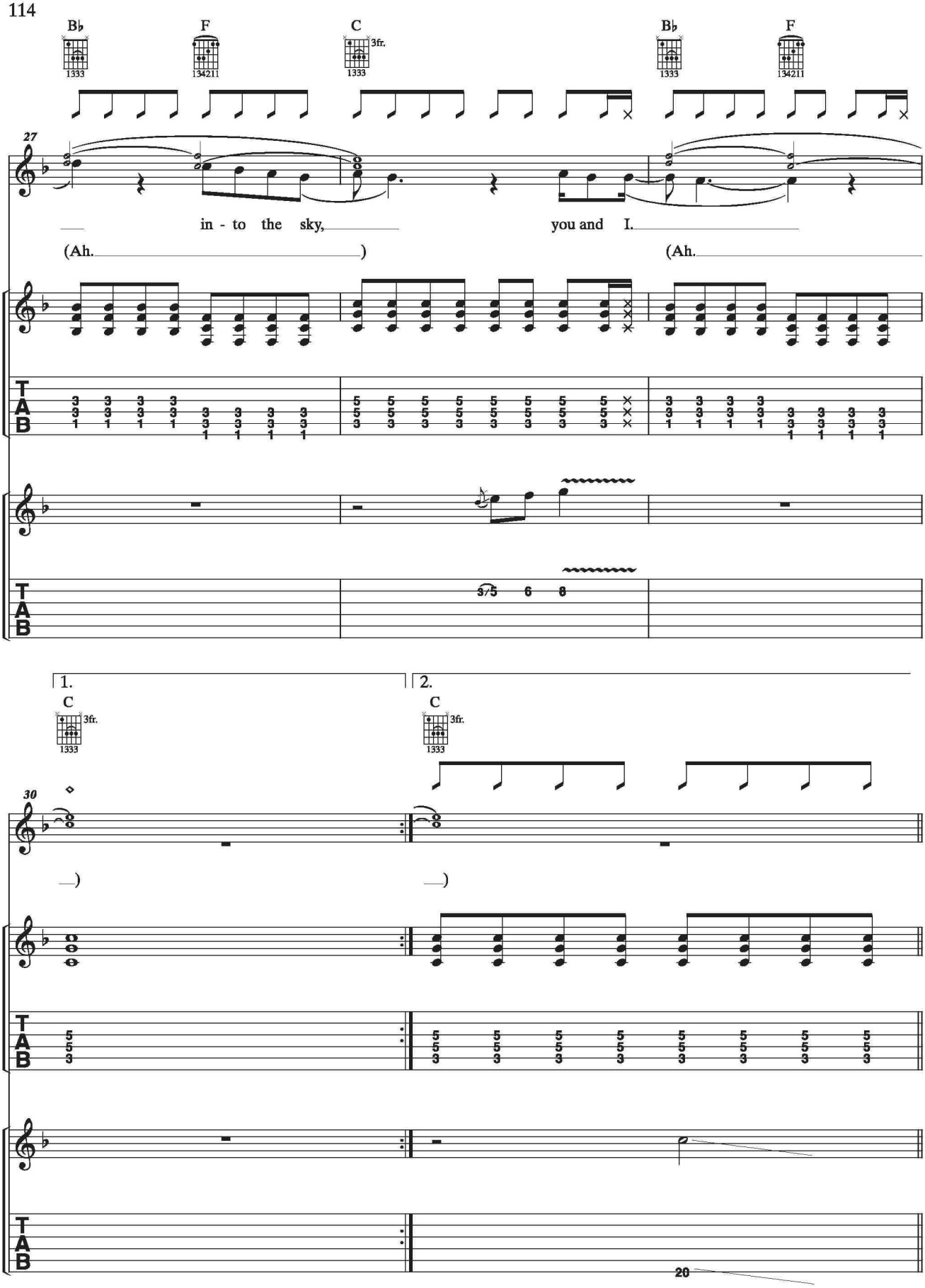
B♭
F
C
3fr.
B♭
F
27
in - to the sky,
you and I.
(Ah.
)
(Ah.
T
A
B
1.
2.
C
3fr.
C
3fr.
30
)
)
T
A
B
T
A
B
20

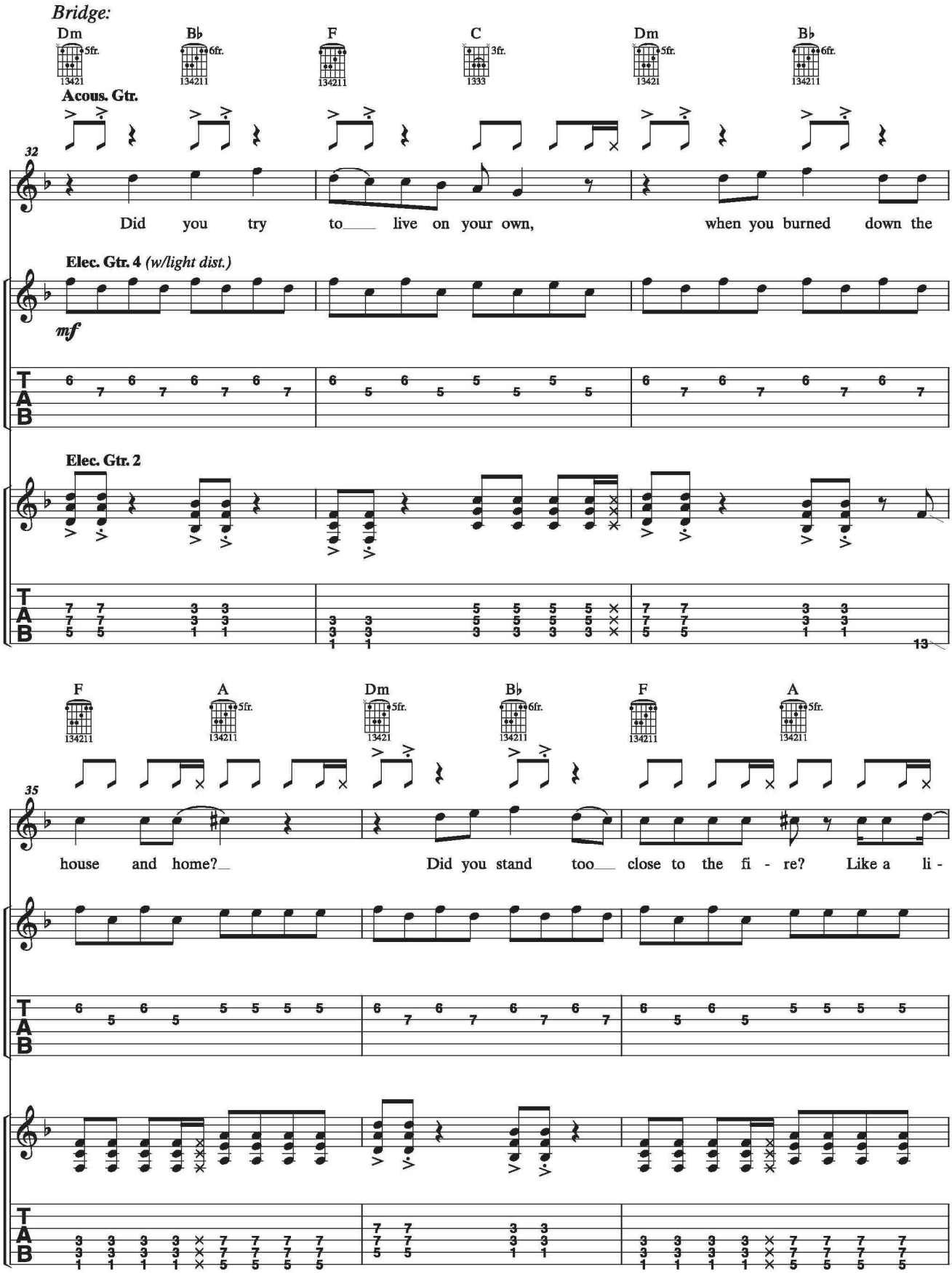
Bridge:
Dm
B♭
F
C
Dm
B♭
Acous. Gtr.
32
Did you try to___ live on your own, when you burned down the
Elec. Gtr. 4 (w/light dist.)
mf
Elec. Gtr. 2
13
F
A
Dm
B♭
F
A
35
house and home?___ Did you stand too___ close to the fi - re? Like a li -

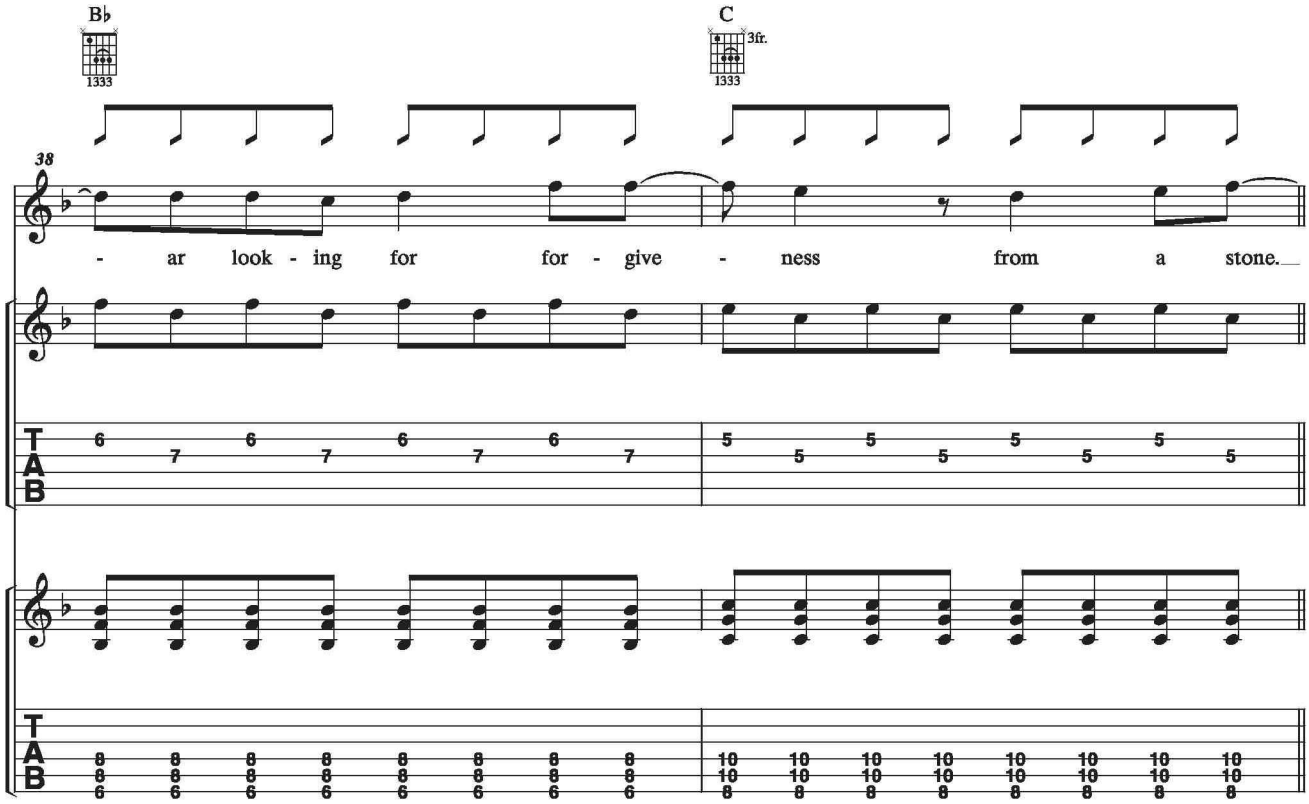
B♭
1333
C
3fr.
1333
38
- ar look - ing for for - give - ness from a stone.
T
A
B

Guitar Solo:

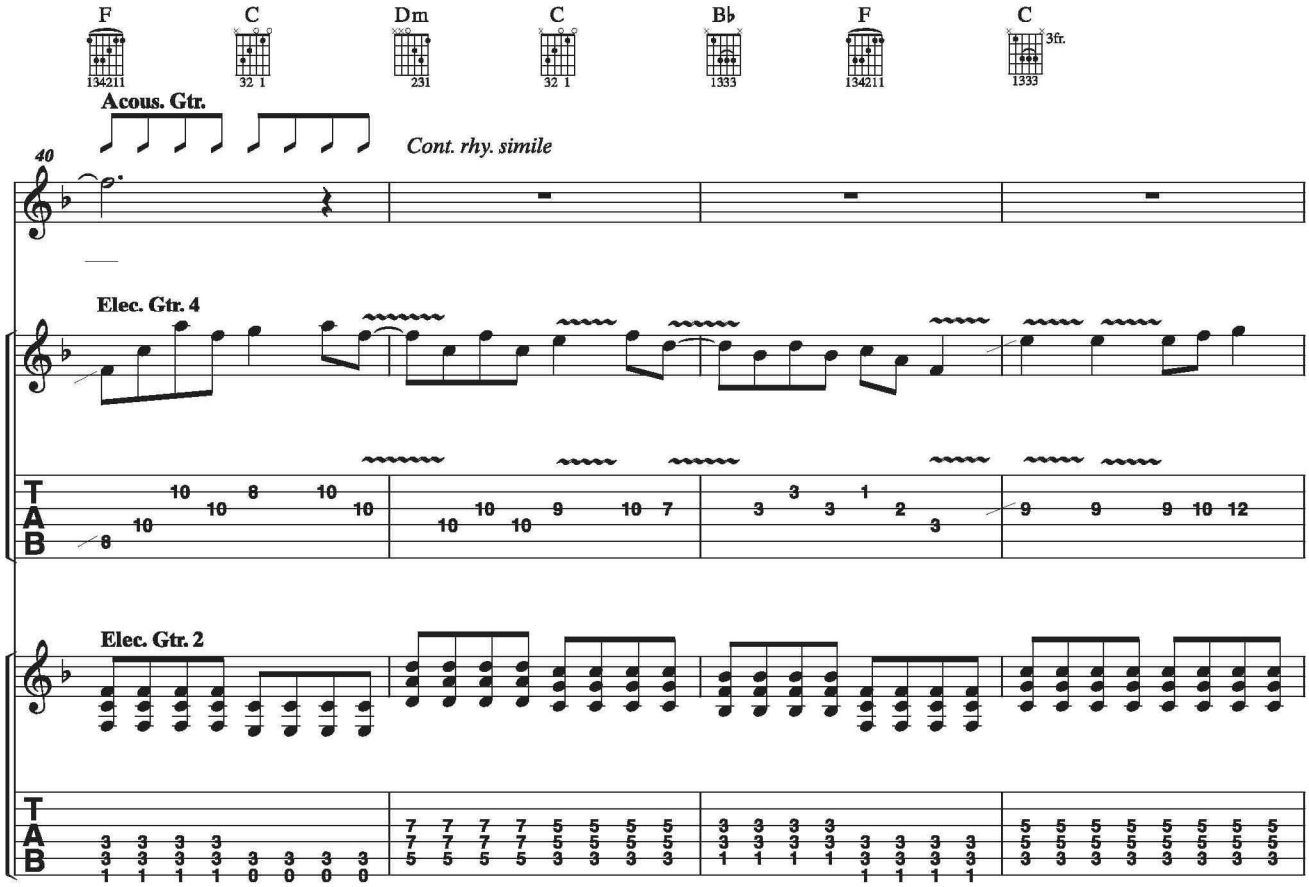
F
134211
C
32 1
Dm
231
C
32 1
B♭
1333
F
134211
C
3fr.
1333
Acous. Gtr.
Cont. rhy. simile
40
Elec. Gtr. 4
Elec. Gtr. 2
T
A
B

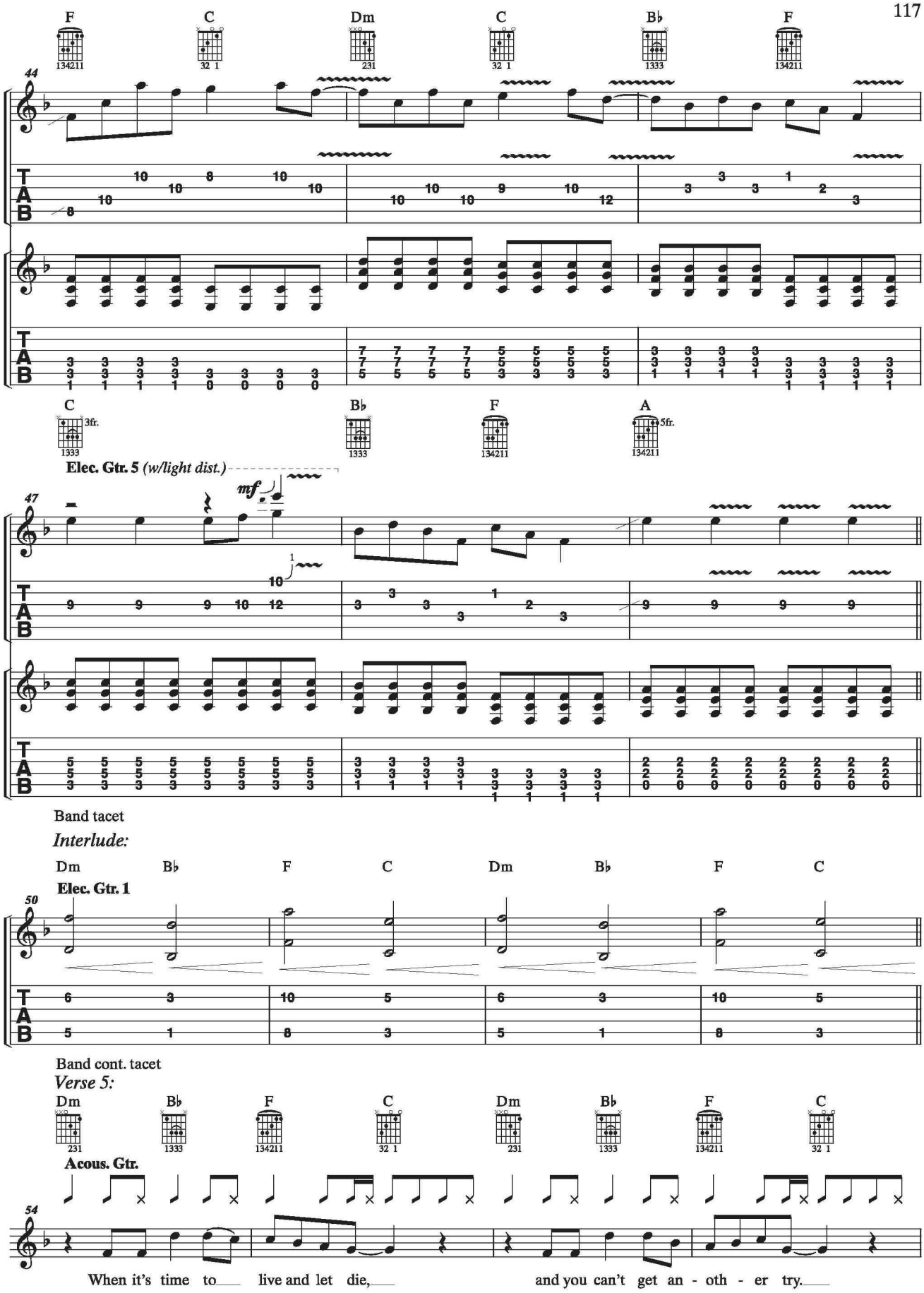
F C Dm C B♭ F
44
C B♭ F A
3fr. 5fr.
Elec. Gtr. 5 (w/light dist.)
mf
47
Band tacet
Interlude:
Dm B♭ F C Dm B♭ F C
Elec. Gtr. 1
50
Band cont. tacet
Verse 5:
Dm B♭ F C Dm B♭ F C
Acous. Gtr.
54
When it's time to live and let die, and you can't get an - oth - er try.

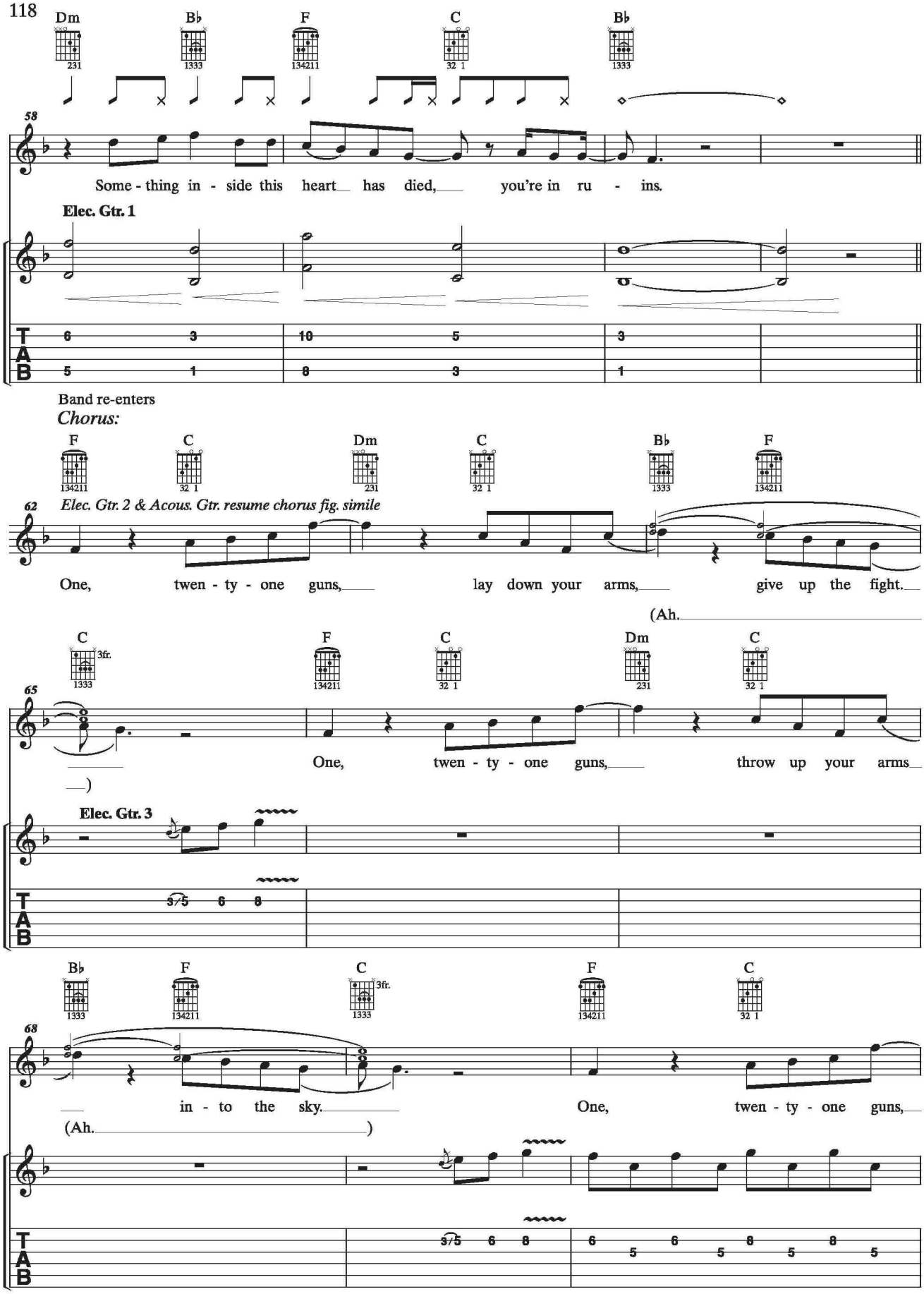
Dm
B♭
F
C
B♭
58
Some - thing in - side this heart has died, you're in ru - ins.
Elec. Gtr. 1
Band re-enters
Chorus:
F
C
Dm
C
B♭
F
62
Elec. Gtr. 2 & Acous. Gtr. resume chorus fig. simile
One, twen - ty - one guns, lay down your arms, give up the fight.
(Ah.
C
F
C
Dm
C
65
One, twen - ty - one guns, throw up your arms
)
Elec. Gtr. 3
B♭
F
C
F
C
68
in - to the sky.
One, twen - ty - one guns,
(Ah.
)

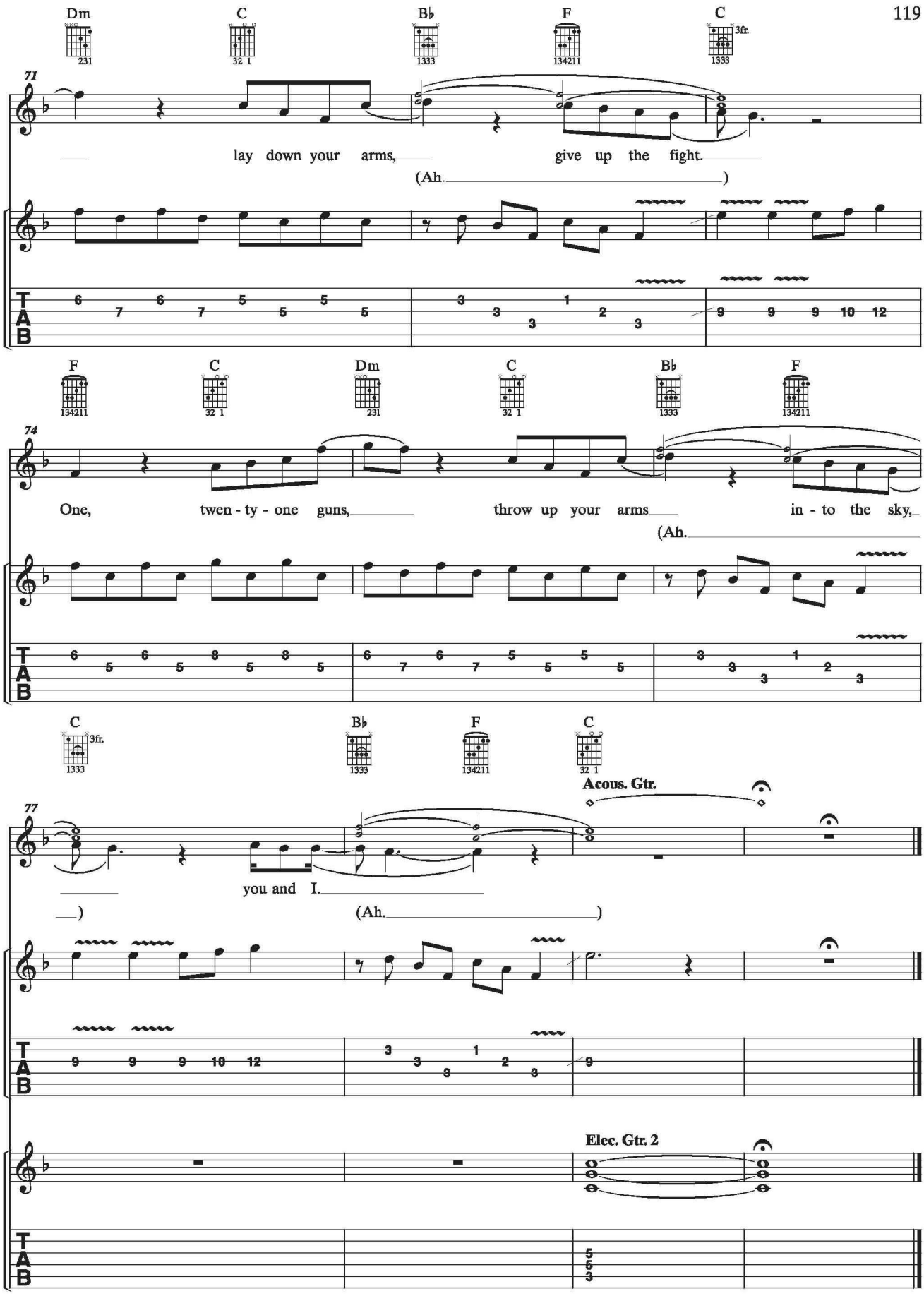
Dm
C
B♭
F
C
3fr.
71
lay down your arms,
give up the fight.
(Ah.
)
F
C
Dm
C
B♭
F
74
One, twen - ty - one guns,
throw up your arms
in - to the sky,
(Ah.
C
3fr.
B♭
F
C
77
Acous. Gtr.
you and I.
)
(Ah.
)
Elec. Gtr. 2
T
A
B